

ageLOC™  
EDITION  
NU SKIN  
GALVANIC  
SPA SYSTEM™ II

A brilliant leap  
forward



NU SKIN.  
THE DIFFERENCE. DEMONSTRATED.™



# Welcome to the luxury and convenience of **youthful spa benefits** at home

The specially designed ageLOC™ Edition Nu Skin Galvanic Spa System™ II, together with the ageLOC™ Transformation daily skin care regimen, gives you the power to maintain a young looking skin by targeting ageing at its source. And now research shows that the ageLOC™ Edition Nu Skin Galvanic Spa System™ II boosts the visible benefits of ageLOC™ Future Serum by an average of 80%.\*

Small, smart and powerful, the ageLOC™ Edition Nu Skin Galvanic Spa System™ II features patented self-adjusting currents and interchangeable conductors for the face, scalp and body. Together with Nu Skin®'s specially formulated treatment products, this system delivers up to five times more key anti-ageing ageLOC™ ingredients to your skin than the previous instrument.

\*A seven-day third party clinical study with 30 women using ageLOC™ Future Serum daily and the ageLOC™ Edition Nu Skin Galvanic Spa System™ II three times a week, November 2009.



Combine spa results with **the unprecedented scientific discovery of ageLOC™** and achieve phenomenal skin that will keep everyone guessing your age.



The ageLOC™ Edition Nu Skin Galvanic Spa System™ II:

- Enhances delivery of ageLOC™ ingredients to your skin up to five times more than the previous instrument.
- Has a larger, brighter display, intuitive usability and enhanced ergonomics.
- Can enhance the delivery of anti-ageing ingredients for up to 24 hours.
- Has patented self-adjusting galvanic currents and interchangeable conductors.

# Rejuvenate your complexion

with the **NU SKIN GALVANIC SPA SYSTEM™ FACIAL GELS** with ageLOC™

Nu Skin® scientists have engineered a new ageLOC™ Face Conductor and treatment setting. When compared to previous editions, this powerful combination is designed to deliver up to five times more ageLOC™ ingredients to the skin when used with the Nu Skin Galvanic Spa System™ Facial Gels with ageLOC™. What does that mean for you? Younger looking skin today and in the future.

- Pre-Treatment Gel binds to impurities; softens and relaxes pores, allowing them to breathe; dissolves and liquefies excess facial oils.
- Treatment Gel removes impurities targeted in the pre-treatment step and delivers ageLOC™ that targets the ultimate sources of ageing to preserve the look of youth and minimise the appearance of ageing.



“This product has absolutely changed the texture and tone of my skin.”

-Mark Mabry, Arizona, USA



Untreated Treated\*

(Results after twelve months of treatment with Nu Skin Galvanic Spa System™ Facial Gels with ageLOC™ three times a week)\*



Untreated Treated\*

(Results after fourteen months of treatment with Nu Skin Galvanic Spa System™ Facial Gels with ageLOC™ three times a week)\*

## Younger in minutes



Untreated Treated\*

(Results after three weeks of treatment with Nu Skin Galvanic Spa System™ Facial Gels with ageLOC™ three times a week)\*

\*Results may not be typical.

# The science behind the ageLOC™ Edition Nu Skin Galvanic Spa System™ II

The surface of the proprietary ageLOC™ Face Conductor is designed to let product travel through and around the textured pattern, more effectively holding the gel in contact with the skin. This creates an environment of activity that enhances delivery of key ageLOC™ ingredients to the skin by up to five times more than prior editions.

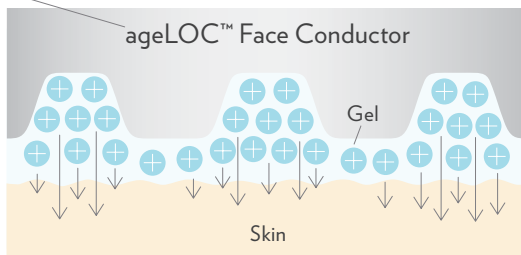

More gel under the Face Conductor = more ageLOC™ ingredients to the skin

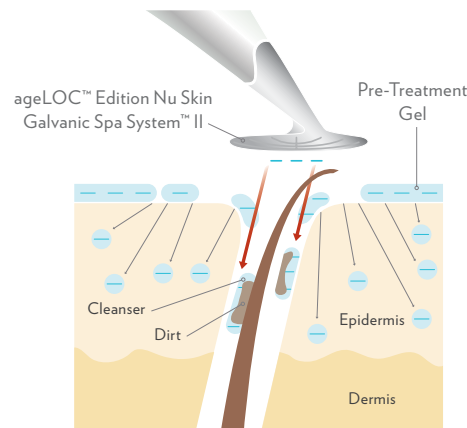

GALVANIC ACTION  
PRE-TREATMENT

- During the pre-treatment cycle, the ageLOC™ Edition Nu Skin Galvanic Spa System™ II instrument and the Pre-Treatment Gel are negatively charged.
- These negative charges repel each other, delivering the Pre-Treatment Gel to the skin.
- The Pre-Treatment Gel binds to impurities in the skin.

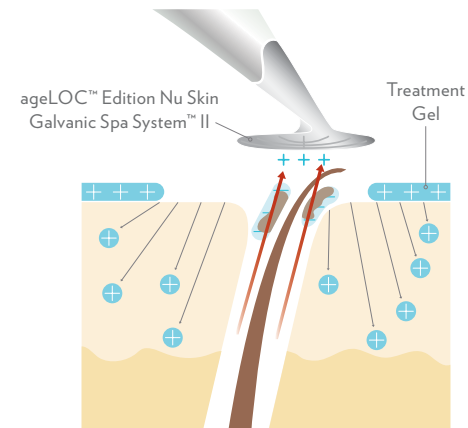

GALVANIC ACTION  
TREATMENT

- During the treatment cycle, the ageLOC™ Edition Nu Skin Galvanic Spa System™ II instrument and the Treatment Gel are positively charged.
- These positive charges repel each other helping to deliver the beneficial ingredients to the skin, including the exclusive ageLOC™ ingredient blend.
- The positively charged instrument attracts the remaining negatively charged impurities from the pre-treatment cycle, drawing them out of the skin.

# Are you boosting your skin's age-defying potential?

Galvanic treatments leave your skin highly receptive to certain anti-ageing ingredients. Nu Skin®'s patent pending discovery, based on clinical research, reveals that treatment durations of five minutes with a galvanic instrument **may enhance the delivery of key ingredients for up to 24 hours.**

Maximise your skin's potential by applying the anti-ageing products from ageLOC™ Transformation after each treatment.

## SKIN CARE INGREDIENT DELIVERY WITH GALVANIC TREATMENT\*

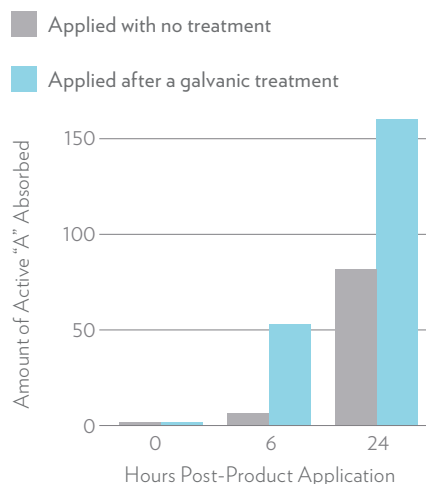

\*The results show the impact of using quality skin care in combination with a galvanic instrument.  
Research conducted at the University of Oklahoma (USA), 2006.

Galvanic treatment + anti-ageing ingredients = **more effective absorption**

# Post-ageLOC™ galvanic treatment skin boosters

Developed by Nu Skin® scientists, ageLOC™ is a discovery so revolutionary it is changing the way we age. Our Nu Skin® ageLOC™ science targets "arSuperMarkers" - the ultimate sources of ageing. Through ageLOC™ science, Nu Skin® is able to identify certain genes that can regulate how we look as we age. These functional groups of genes - Youth Gene Clusters - are key arSuperMarkers. ageLOC™ science supports balancing these Youth Gene Clusters to a more youthful pattern of activity.

By using ageLOC™ Transformation products daily in combination with the recommended ageLOC™ Edition Nu Skin Galvanic Spa System™ II usage, you may enhance the delivery of ageLOC™ ingredients, making them more available for skin improvement.



# Facial techniques

## IT IS ALL IN THE MOTION

With all of these movements, gently come back to the starting position and repeat several times.

- ① Eye area: Following the bone structure around your eye, start under the eye and move upward around the eye, holding firmly just under the eyebrow (do not use close to eyelids or eyes).
- ② Smile line: Start just under the nose, move to the smile line and hold and then move straight upward and outward to the temple and hold.
- ③ Jowls: Start in the middle of the chin, below your lips, move up to the jowl line and hold and then continue in an upward and outward motion to the edge of your face just in front of your ear.
- ④ Forehead: Start at the bridge of your nose, move the instrument up to your “thinker lines” and hold, then continue on to your hair line. Move across the forehead using these same movements.
- ⑤ Nose/Cheek: Hold the instrument at a 90-degree angle on the side of your nose and then move to the middle of your cheekbone and back.
- ⑥ Neck: Start at the base of your throat. Move upward to the jaw line, hold for a few seconds, glide the unit back down to the starting position and then move upward and outward, holding each time at the jaw line and then returning to the hollow of the throat.

### REMEMBER

- Use as directed.
- Keep your hand moist, with your fingers always touching the chrome panel.
- When you touch the instrument to your skin you will hear one to three beeps as the instrument sets the current to your skin's needs.
- Always keep the instrument in contact with your skin. If you lose contact, return the instrument to your skin and resume.
- Keep the Face Conductor flat against the skin.
- Work the instrument in upward, outward movements.

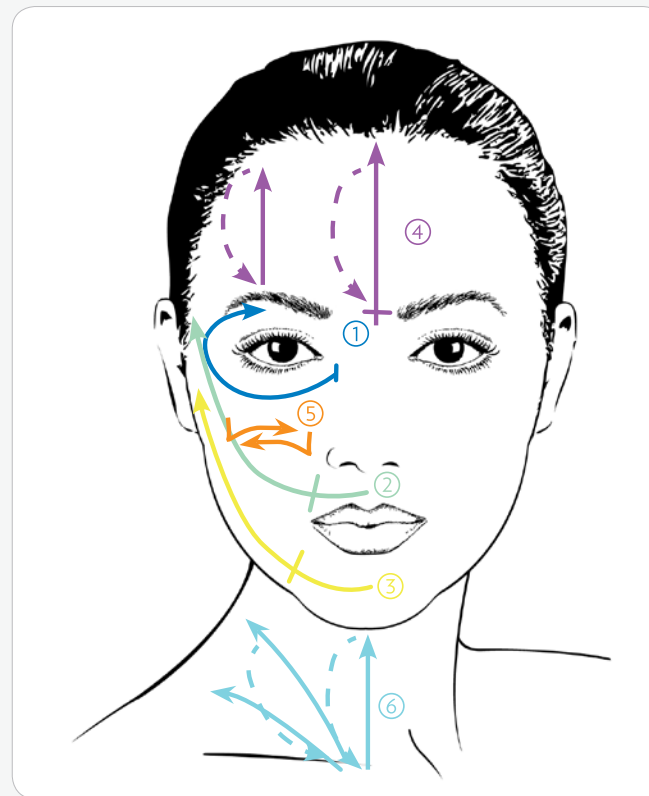

### FOCUS ON YOUR AREAS OF CONCERN

**Note:** Check with your physician before using the ageLOC™ Edition Nu Skin Galvanic Spa System™ II if you are pregnant, have a pacemaker, are epileptic, wear metal braces on your teeth or have a metal implant. The ageLOC™ Edition Nu Skin Galvanic Spa System™ II should not be used over an area with many broken capillaries or over an inflamed or open wound. For full instructions and warnings, please read your user manual.

# Smooth the appearance of fine lines and wrinkles

## with TRU FACE® LINE CORRECTOR

The ageLOC™ Edition Nu Skin Galvanic Spa System™ II with the Focus Area Conductor works synergistically with Tru Face® Line Corrector, helping to enhance the delivery of a pro-collagen peptide. Peptides help reduce the appearance of moderate to deep lines by sending age-reversing signals to collagen-producing cells. The Focus Area Conductor concentrates the current allowing you to better target specific areas of the face and gives an added boost to your existing anti-ageing treatment regimen.

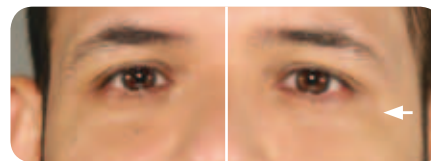

Untreated

Treated\*

(Results after one treatment with Tru Face® Line Corrector and Nu Skin Galvanic Spa System™ II instrument)\*

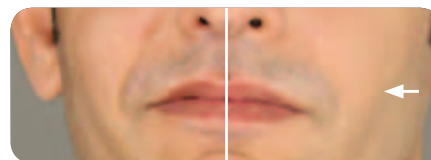

Untreated

Treated\*

(Results after one treatment with Tru Face® Line Corrector and Nu Skin Galvanic Spa System™ II instrument)\*

In a recent study\*, dermatological grading showed that using the Nu Skin Galvanic Spa System™ II instrument with Tru Face® Line Corrector improved the appearance of the following key areas in relation to using the Tru Face® Line Corrector alone:

**Fine Lines 20%**

**Crow's Feet 21%**

**Tautness 17%**

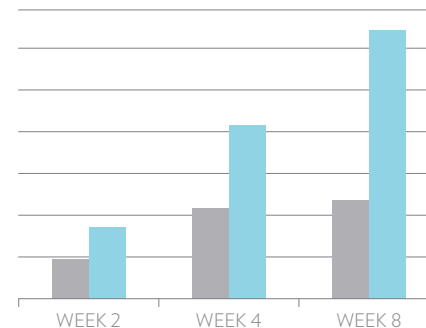

■ Crow's Feet using Tru Face® Line Corrector only

■ Crow's Feet using Tru Face® Line Corrector and Nu Skin Galvanic Spa System™ II

\*An eight-week third-party study with 40 subjects using the Tru Face® Line Corrector with the Nu Skin Galvanic Spa System™ II instrument, 2008.

\*Results may not be typical.

# Renovate your body

with NU SKIN GALVANIC SPA SYSTEM™ II BODY SHAPING GEL

This exclusive body shaping gel works together with the ergonomically designed Body Conductor to target pockets of fat and toxins, minimising and smoothing the appearance of cellulite for a firmer, more toned body.



- **Theobromine (*Theobroma Cocoa Extract*)**
  - Contains a molecule shown to target enzymes found in fat cells. This advanced treatment helps decrease fat storage, promoting a firmer, more toned appearance.
- **Golden Chamomile (*Chrysanthellum Indicum*)**
  - Rich in flavonoids shown in testing to inhibit the storage of fat.
- **Research shows that when Nu Skin Galvanic Spa System™ II Body Shaping Gel is used twice a day, the benefits are cumulative.**



For extension of benefits, use Dermalic Effects between your Nu Skin Galvanic Spa System™ II Body Shaping Gel treatments.



Untreated

Treated\*

(Results after four weeks of treatment with the Nu Skin Galvanic Spa System™ II Body Shaping Gel three times a week and Dermalic Effects in between the Nu Skin Galvanic Spa System™ II Body Shaping Gel treatments)\*

- Smooth Appearance of Cellulite
- Firm Skin

\* Results may not be typical.

# Revitalise your scalp and hair

## with NUTRIOL® HAIR FITNESS TREATMENT

This technologically advanced treatment helps your hair look and feel more abundant. Nutriol® Hair Fitness Treatment helps facilitate the transport of key ingredients into the scalp, promoting healthy and abundant looking hair.



### Tricalgoxyl®

- Rich in kelp sulphated oligosaccharides and is a clinically proven patented scalp nourishing ingredient.
- Works with other essential ingredients to hydrate the hair and remineralise the scalp, helping hair regain its natural health, strength and shine - for maximum vitality and abundance.



### Nutriol® Shampoo\*

Contains the active ingredient Tricalgoxyl® and works to help hair look and feel more abundant between galvanic treatments.

\*Not compatible for use with the ageLOC™ Edition Nu Skin Galvanic Spa System™ II instrument.



Specially formulated products work synergistically with each proprietary attachment to deliver targeted benefits. This combination provides remarkable beauty benefits for the face, scalp and body.



**ageLOC™ Edition Nu Skin Galvanic Spa System™ II**  
Smooth the appearance of fine lines and wrinkles, rejuvenate your complexion, revitalise your scalp and renovate your body with the patented ageLOC™ Edition Nu Skin Galvanic Spa System™ II. Delivering up to five times more ageLOC™ ingredients to the skin than the previous instrument, this new system features a larger, brighter display, intuitive usability and enhanced ergonomics.



**Nu Skin Galvanic Spa System™ Facial Gels with ageLOC™**  
Pre-Treatment Gels contain purifying ingredients that together with the ageLOC™ Edition Nu Skin Galvanic Spa System™ II instrument provide a deep micro-cleansing of the skin. The Treatment Gels contain ageLOC™ ingredients to target the ultimate sources of ageing - helping you to preserve the look of youth and reduce the appearance of ageing.

4 vials each



**Tru Face® Line Corrector**  
Smooths lines with the power of peptides. This advanced formula features a revolutionary pro-collagen peptide that helps minimise the appearance of moderate to deep lines around your mouth, eyes and forehead in just four weeks.

30ml



**Nutriol® Shampoo\***  
Head-turning results for your head of hair. Featuring Tricalgoxyl®, this daily shampoo is formulated to restore fullness and shine.

125ml



**Nutriol® Hair Fitness Treatment**  
Helps hair look and feel more abundant. This leave-in treatment remineralises the scalp and hydrates the hair with Tricalgoxyl®, a clinically proven seaweed derivative.

12 vials



**Nu Skin Galvanic Spa System™ II Body Shaping Gel**  
Take action and smooth away the appearance of cellulite. Featuring theobromine and golden chamomile, this advanced gel helps promote a firmer, more toned appearance. For optimal results, use with the ageLOC™ Edition Nu Skin Galvanic Spa System™ II instrument.

150ml



**Dermatic Effects\***  
The perfect partner for fighting cellulite. An eight-week clinical study showed a 55% reduction in the appearance of cellulite, a 37% improvement in skin firmness and a 69% enhancement in skin smoothness.

150ml



**ageLOC™ Transformation\***  
Targeting the ultimate sources of ageing, this complete and comprehensive skin care system cleanses, purifies, renews, moisturises and reveals younger looking skin in eight ways.



**Save with the ageLOC™ ADR packages.**  
For more information on how to benefit from this special promotion, please ask your Distributor.

\*Not compatible for use with the ageLOC™ Edition Nu Skin Galvanic Spa System™ II instrument.



NU SKIN®  
THE DIFFERENCE. DEMONSTRATED™

Are you ready to unlock the secret  
to a younger looking you with the  
ageLOC™ Edition Nu Skin Galvanic  
Spa System™ II?

For more information about Nu Skin®'s business  
opportunity and products, please contact your  
Nu Skin® Distributor.

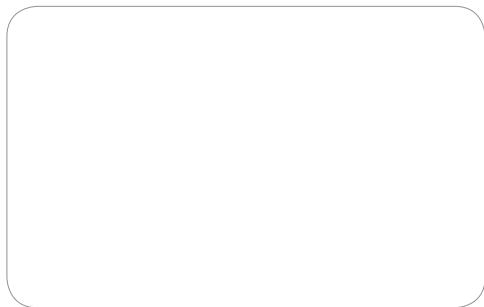

[www.nuskineurope.com](http://www.nuskineurope.com)

